



## Ambulance Run Data Report From 01/01/05 To 12/31/05

### Runs by City

City	# of Runs	% of Runs
Chatfield	1	0.38%
Fountain	18	6.87%
Harmony	5	1.91%
Lanesboro	5	1.91%
Preston	231	88.17%
Rochester	1	0.38%
Unknown	1	0.38%
<b>Total</b>	<b>262</b>	<b>100%</b>

### Times of Call

Time Period	Sunday	Monday	Tuesday	Wednesday	Thursday	Friday	Saturday	Total	Percentage
0001 - 0300	4	3	1	2	1	1	1	13	4.96%
0301 - 0600	2	2	3	0	1	2	2	12	4.58%
0601 - 0900	8	0	0	4	5	4	4	25	9.54%
0901 - 1200	2	8	2	6	3	7	4	32	12.21%
1202 - 1500	8	6	1	7	8	3	4	37	14.12%
1501 - 1800	4	2	4	3	4	3	13	33	12.60%
1801 - 2100	6	2	2	5	6	4	5	30	11.45%
2101 - 2400	8	4	4	4	5	4	4	33	12.60%
Unknown	0	0	0	0	0	0	0	47	17.94%
<b>Total</b>	<b>42</b>	<b>27</b>	<b>17</b>	<b>31</b>	<b>33</b>	<b>28</b>	<b>37</b>	<b>262</b>	<b>100%</b>

### Call Volume by Day of Week

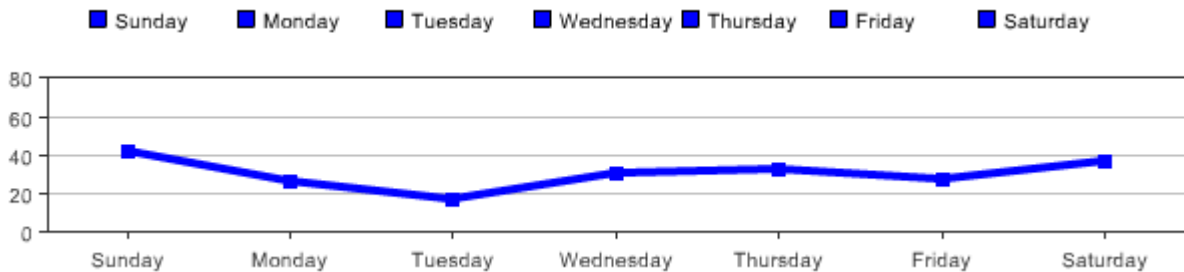

### Call Volume by Hour of Day

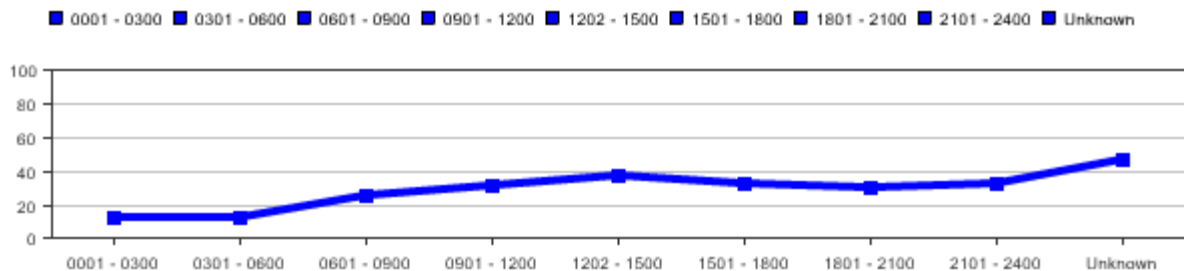

## Types of Calls

Response Disposition	# of Times	% of Times
Cancelled	1	0.38%
Dead at Scene	2	0.76%
Not Applicable	3	1.15%
Patient Refused Care	15	5.73%
Treated and Released	13	4.96%
Treated, Transferred Care	36	13.74%
Treated, Transported by EMS	191	72.90%
Unknown	1	0.38%
<b>Total</b>	<b>262</b>	<b>100%</b>

Response Request	# of Times	% of Times
Intercept	36	13.74%
Interfacility Transfer	16	6.11%
Medical Transport (Scheduled)	2	0.76%
Not Recorded	1	0.38%
Response (Scene)	203	77.48%
Standby	3	1.15%
Unknown	1	0.38%
<b>Total</b>	<b>262</b>	<b>100%</b>

Provider Impression	# of Times	% of Times
Abdominal Pain / Problems	10	3.82%
Allergic Reaction	1	0.38%
Altered Level of Consciousness	13	4.96%
Asthma	4	1.53%
Cardiac Arrest	1	0.38%
Cardiac Rhythm Disturbance	2	0.76%
Chest Pain/Discomfort	22	8.40%
Diabetic Hyperglycemia	2	0.76%
Diabetic Hypoglycemia	4	1.53%
G.I. Bleed	3	1.15%
Headache	2	0.76%
Hypertension	4	1.53%
Hyperthermia	2	0.76%
Hypotension	3	1.15%
Not Applicable	13	4.96%
Not Available	7	2.67%
Not Known	9	3.44%
Not Recorded	8	3.05%
Not Reporting	1	0.38%
Other Cardiovascular Problem	1	0.38%
Other General Urinary Problems	2	0.76%
Other Illness / Injury	37	14.12%
Pain	15	5.73%
Poisoning / Drug Ingestion	2	0.76%
Respiratory Distress	37	14.12%
Seizure	3	1.15%
Stroke / CVA / TIA	5	1.91%
Syncope / Fainting	7	2.67%
Traumatic Injury	39	14.89%
Unconscious Unknown	1	0.38%
Unknown	2	0.76%
<b>Total</b>	<b>262</b>	<b>100%</b>

## Average Run Mileage

To Scene	Miles	# of Runs	% of Runs
----------	-------	-----------	-----------

0 - 5	203	77.48%
6 - 10	28	10.69%
11 - 15	9	3.44%
16 - 20	0	0.00%
> 20	3	1.15%
Unknown	19	7.25%
<b>Total</b>	<b>262</b>	<b>100%</b>

**To Destination**

Miles	# of Runs	% of Runs
0 - 5	18	6.87%
6 - 10	3	1.15%
11 - 15	0	0.00%
16 - 20	0	0.00%
> 20	201	76.72%
Unknown	40	15.27%
<b>Total</b>	<b>262</b>	<b>100%</b>

**Average Run Mileage**

To Scene	3
To Destination	28
<b>Total</b>	<b>31</b>

Range of Mileage: Lowest = -962 and Highest = 83

**Average Run Times**

**Enroute**

Minutes	# of Runs	% of Runs
0 - 1	11	4.20%
2 - 3	76	29.01%
4 - 5	102	38.93%
> 5	24	9.16%
Unknown	49	18.70%
<b>Total</b>	<b>262</b>	<b>100%</b>

**To Scene**

Minutes	# of Runs	% of Runs
0 - 5	179	68.32%
6 - 10	36	13.74%
11 - 15	15	5.73%
> 15	6	2.29%
Unknown	26	9.92%
<b>Total</b>	<b>262</b>	<b>100%</b>

**At Scene**

Minutes	# of Runs	% of Runs
0 - 10	132	50.38%
11 - 20	64	24.43%
21 - 30	13	4.96%
> 30	10	3.82%
Unknown	43	16.41%
<b>Total</b>	<b>262</b>	<b>100%</b>

**To Destination**

Minutes	# of Runs	% of Runs
0 - 5	6	2.29%
6 - 10	1	0.38%
11 - 15	0	0.00%
> 15	193	73.66%
Unknown	62	23.66%
<b>Total</b>	<b>262</b>	<b>100%</b>

**Back In Service**

Minutes	# of Runs	% of Runs
0 - 5	4	1.53%
6 - 10	2	0.76%
11 - 15	0	0.00%
> 15	139	53.05%
Unknown	117	44.66%
<b>Total</b>	<b>262</b>	<b>100%</b>

**Average Run Times**

Enroute	00:05:03
To Scene	00:04:01
At Scene	00:11:59
To Destination	00:46:59
Back in Service	01:03:56
<b>Total</b>	<b>02:11:58</b>

Range of Times: Lowest = -104 and Highest = 230

**Average Patient Age**

Age	# of Runs	% of Runs
Less Than 1	1	0.38%
1 - 4	2	0.76%

5 - 14	2	0.76%
15 - 24	22	8.40%
25 - 34	20	7.63%
35 - 44	27	10.31%
45 - 54	8	3.05%
55 - 64	20	7.63%
65 - 74	36	13.74%
75 - 84	62	23.66%
85+	53	20.23%
Unknown	9	3.44%
<b>Total</b>	<b>262</b>	<b>100%</b>

**Average Patient Age: 64**

### ***Transport Hospital***

<b>Destination</b>	<b># of Runs</b>	<b>% of Runs</b>
Not Recorded	1	0.38%
Not Applicable	15	5.73%
Air Ambulance - Rotor Wing	3	1.15%
Gundersen Lutheran	4	1.53%
INTERCEPT/AIR AMBULANCE (ROTOR CRAFT)	2	0.76%
Jail/Prison	1	0.38%
Methodist Hospital	1	0.38%
Not Applicable	20	7.63%
OLMSTEAD MEDICAL CENTER - ROCHESTER	9	3.44%
Olmsted Medical Center	26	9.92%
SAINT MARY'S HOSPITAL - ROCHESTER	66	25.19%
Saint Marys Hospital	111	42.37%
Winneshiek County Memorial Hospital	1	0.38%
Winona Community Memorial Hospital	1	0.38%
Unknown	1	0.38%
<b>Total</b>	<b>262</b>	<b>100%</b>